

# 12625 Filed This 22 day of Nov. 1968  
 And Recorded in Vol. ZZZ Page 101 at 9:52 A.M.  
 Ollie Stanworth  
 Register Mesne Conveyance Greenville County, S. C.

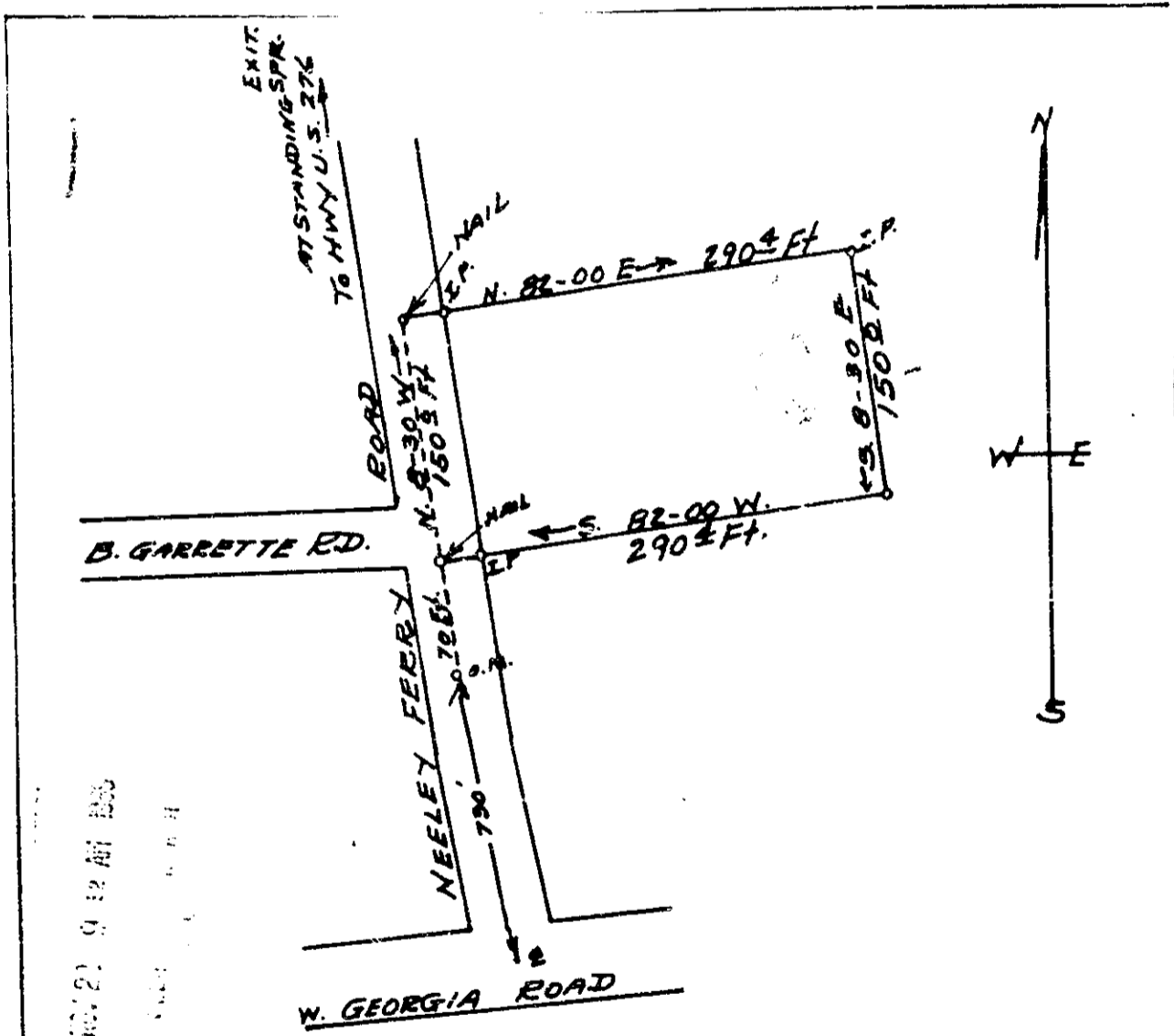

NOV 20 9 12 AM 1968

PLAT OF LOT. 1

J. E. MCGILL & MAMIE SUE K. MCGILL  
 SOLD TO

PHILLIP L. MCGILL & RACHAEL C. MCGILL

ZZZ-101  
 12625  
 AUSTIN TWP. GREENVILLE CO.  
 SOUTH CAROLINA  
 OCT. 12 1968.

SURVEY BY  
 Terry T. Dill  
 Reg. C. E. & L. S. No 104

SCALE 1" = 100'

50d